

DECISION TREE FOR SINGAPORE HALAL CERTIFICATION TRAINING

Case Scenario 1 – HCT-FL

- ✓ First time applying for Muis Halal Certification
- ✓ Has not attended any Halal training
- ✓ He is the owner or will be appointed as the Halal Team Leader



Mr. Lim is the **owner of a fishball noodle stall** at a food court located in Southpoint City. This is the **first time he is applying the Muis Halal Certification for his stall and he has not attended any training**. Which course(s) shall he attend?

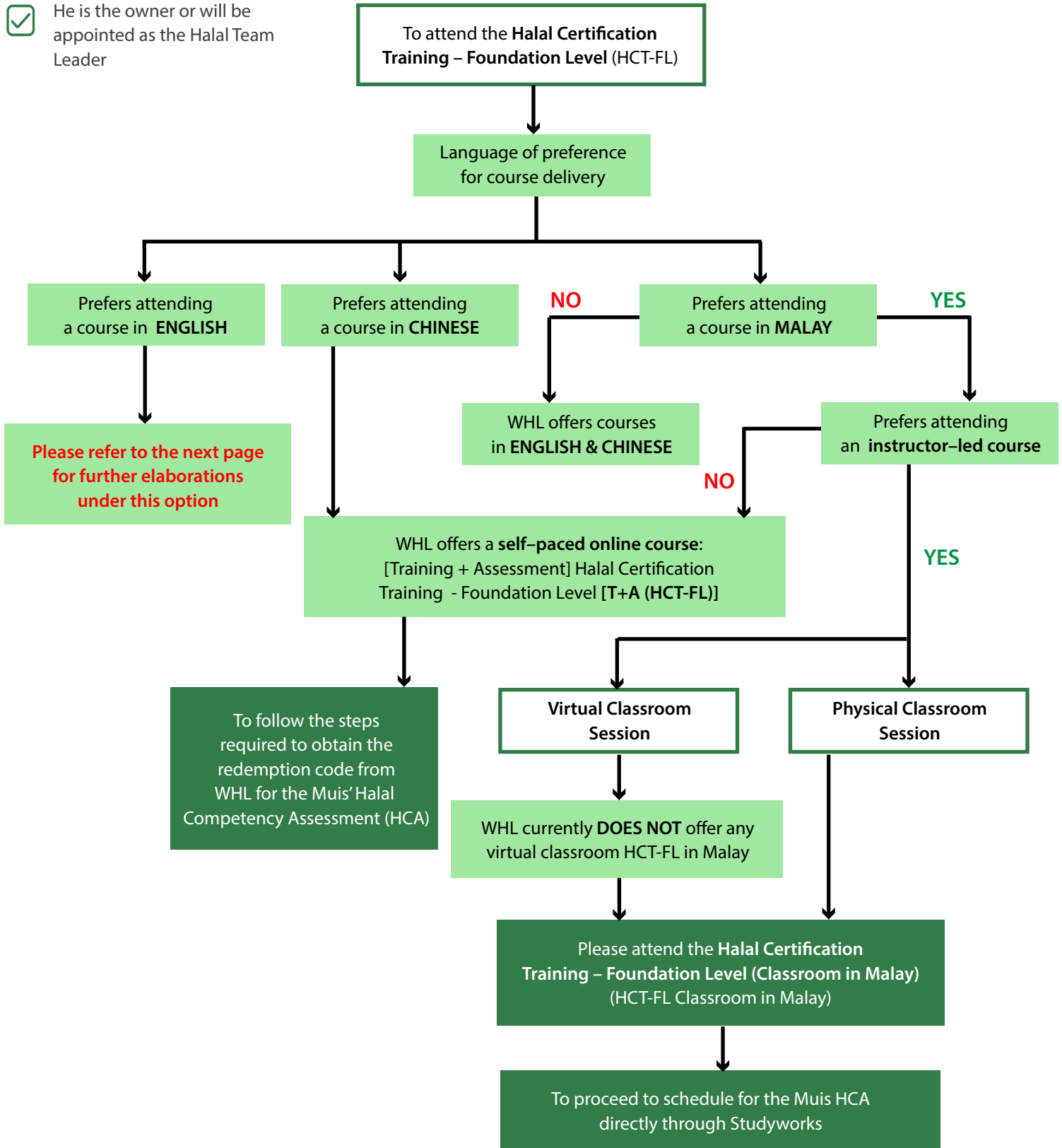

DECISION TREE FOR SINGAPORE HALAL CERTIFICATION TRAINING

Case Scenario 1 – HCT-FL

- ✓ First time applying for Muis Halal Certification
- ✓ Has not attended any Halal training
- ✓ He is the owner or will be appointed as the Halal Team Leader



Mr. Lim is the **owner of a fishball noodle stall** at a food court located in Southpoint City. This is the **first time he is applying the Muis Halal Certification for his stall and he has not attended any training**. Which course(s) shall he attend?

