

# DECISION TREE FOR SINGAPORE HALAL CERTIFICATION TRAINING

## Case Scenario 10 – HCT-FL

- ✓ First time applying for Muis Halal Certification
- ✓ Has not attended any Halal training
- ✓ She is a Muslim personnel and is assisting the owner of the stall



Mdm. Maryam is the Stall Assistant of a fishball noodle stall at a food court. This is the **first time that the stall is applying for Muis Halal Certification** and **she is the only Muslim personnel. She has not attended any Halal training.** Which course(s) shall she attend?

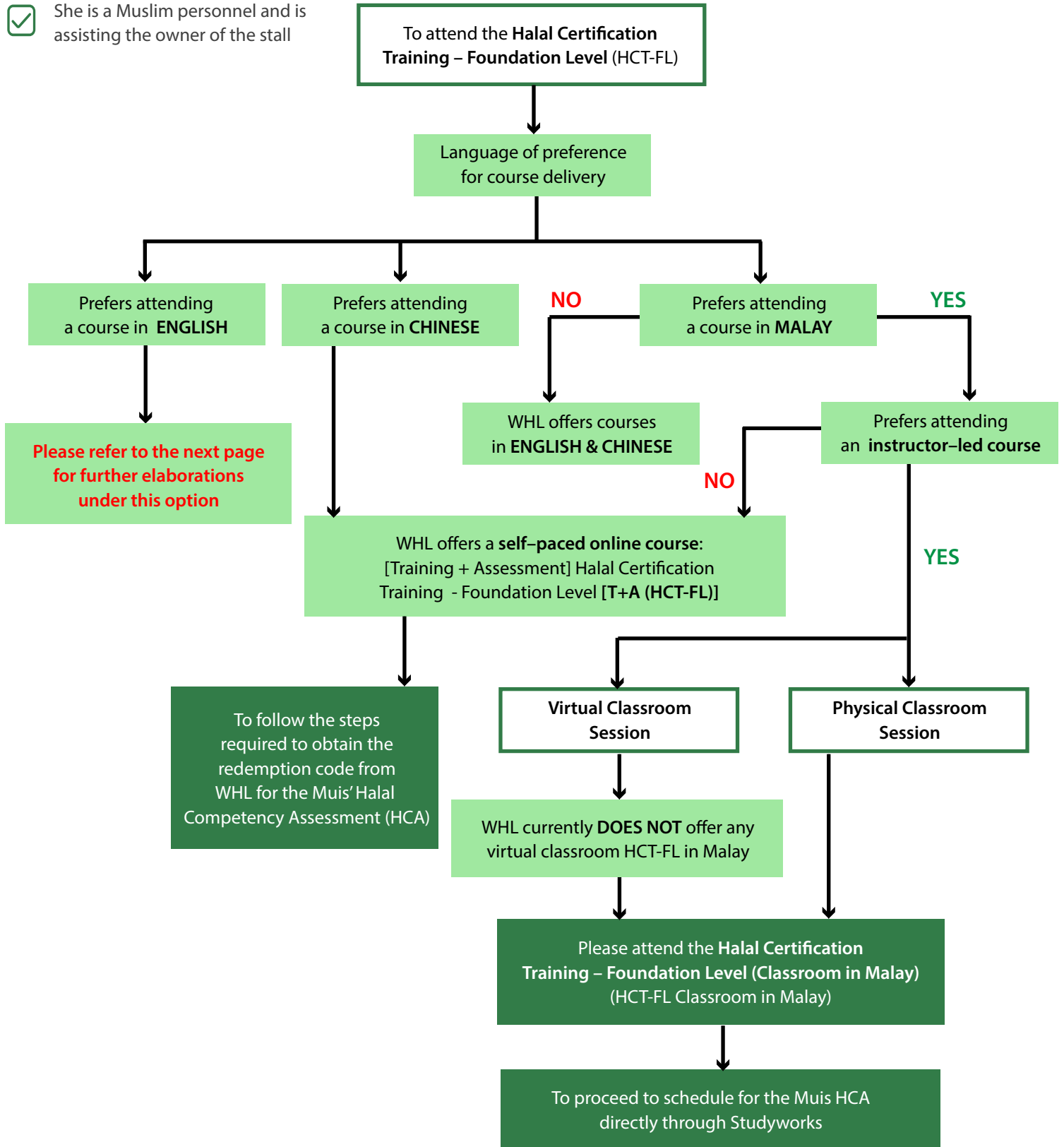

# DECISION TREE FOR SINGAPORE HALAL CERTIFICATION TRAINING

## Case Scenario 10 – HCT-FL

- ✓ First time applying for Muis Halal Certification
- ✓ Has not attended any Halal training
- ✓ She is a Muslim personnel and is assisting the owner of the stall



Mdm. Maryam is the Stall Assistant of a fishball noodle stall at a food court. This is the **first time that the stall is applying for Muis Halal Certification** and **she is the only Muslim personnel. She has not attended any Halal training.** Which course(s) shall she attend?

