

# DECISION TREE FOR SINGAPORE HALAL CERTIFICATION TRAINING

## Case Scenario 6 – HCT-FL

- ✓ Currently Halal-certified
- ✓ Has not attended any Halal training
- ✓ He may be appointed as the Halal Assurance Officer



Mr. Zachary is a **newly hired Muslim chef** at Day & Night Hotel, in a **hotel kitchen that is currently Halal-certified**. He has not attended any Halal training courses and will be appointed as the **Halal Assurance Officer**. Which course(s) shall he attend?

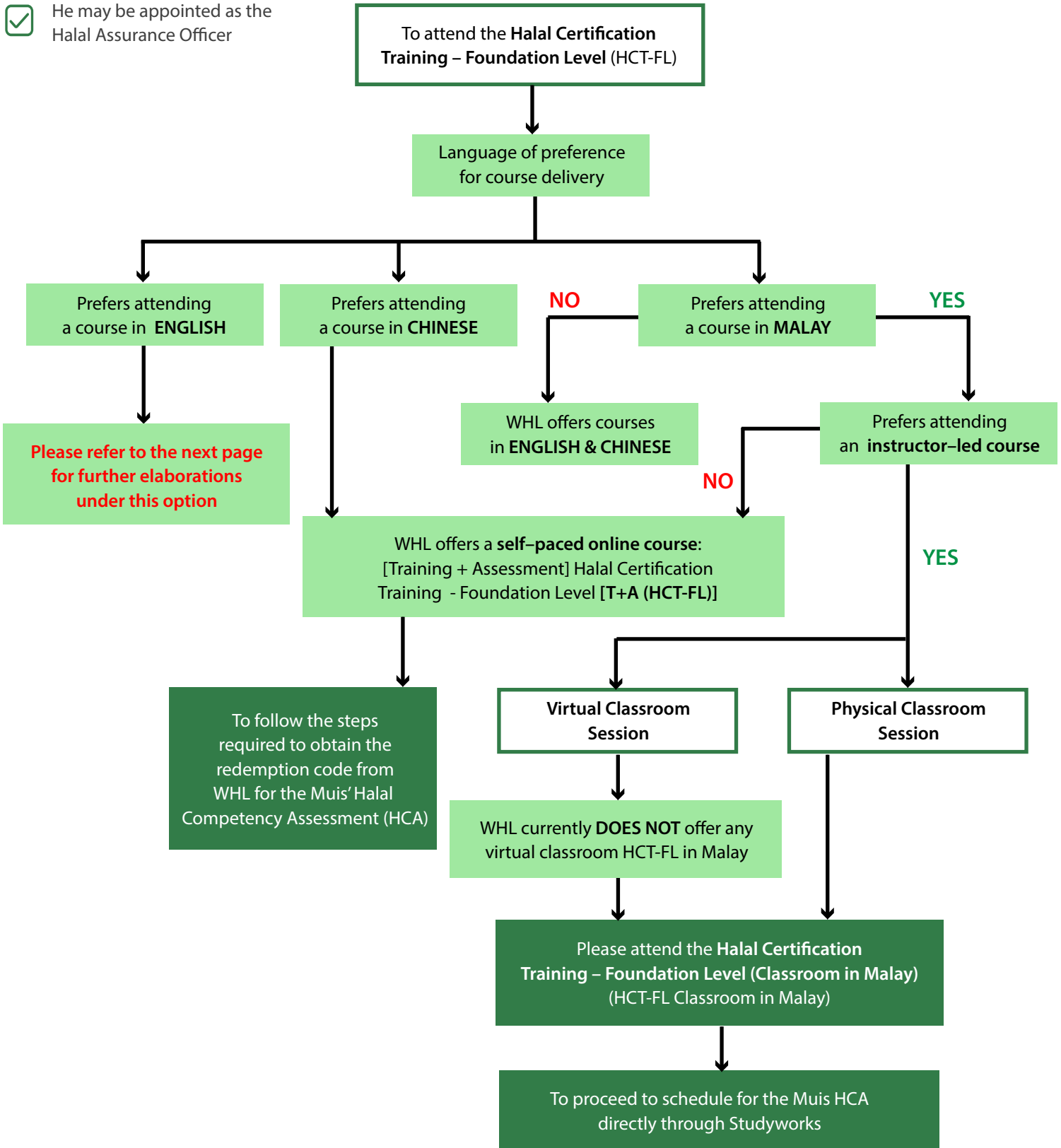

# DECISION TREE FOR SINGAPORE HALAL CERTIFICATION TRAINING

## Case Scenario 6 – HCT-FL

- ✓ Currently Halal-certified
- ✓ Has not attended any Halal training
- ✓ He may be appointed as the Halal Assurance Officer



Mr. Zachary is a **newly hired Muslim chef** at Day & Night Hotel, in a **hotel kitchen that is currently Halal-certified**. He **has not attended any Halal training courses** and will be **appointed as the Halal Assurance Officer**. Which course(s) shall he attend?

