

# DECISION TREE FOR SINGAPORE HALAL CERTIFICATION TRAINING

## Case Scenario 7 – HCT-FL

- ✓ Currently Halal-certified
- ✓ Has not attended any Halal training
- ✓ He has been appointed as the Halal Team Leader



Mr. Khaled is **newly appointed as the Halal Team Leader** at Deluxe Catering that is **currently Halal-certified**. He has been the Catering Supervisor with the company for 2 years but **has not attended any Halal training courses**. Which course(s) shall he attend?

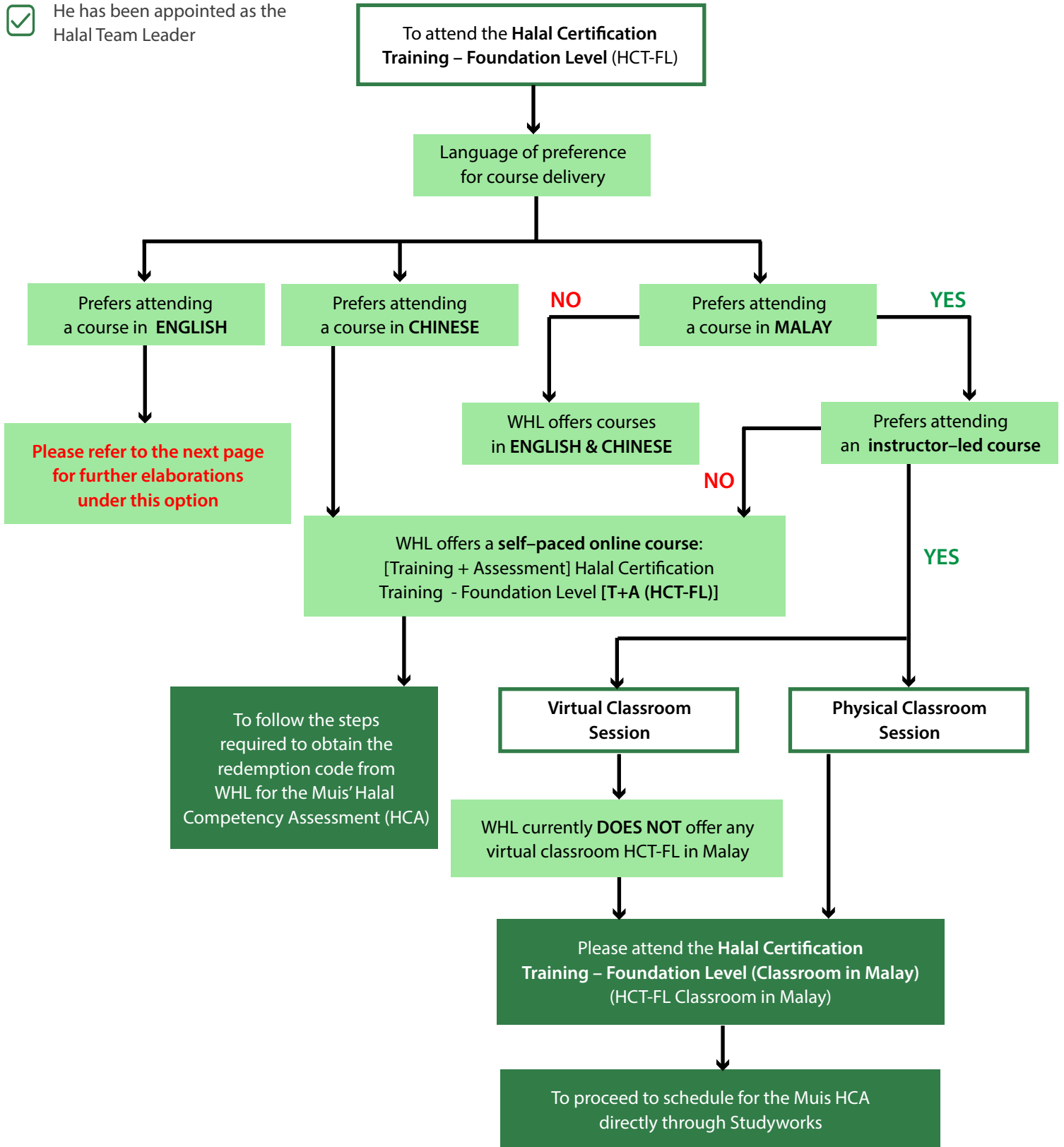

# DECISION TREE FOR SINGAPORE HALAL CERTIFICATION TRAINING

## Case Scenario 7 – HCT-FL

- ✓ Currently Halal-certified
- ✓ Has not attended any Halal training
- ✓ He has been appointed as the Halal Team Leader



Mr. Khaled is **newly appointed as the Halal Team Leader** at Deluxe Catering that is **currently Halal-certified**. He has been the Catering Supervisor with the company for 2 years but **has not attended any Halal training courses**. Which course(s) shall he attend?

