

DECISION TREE FOR SINGAPORE HALAL CERTIFICATION TRAINING

Case Scenario 9 – HCT-FL

- ✓ Currently Halal-certified
- ✓ Has not attended any Halal training
- ✓ He has been appointed to replace the existing Halal Team Leader



Mr. Victor was recently promoted to be the Warehouse Manager of The Movers, which is **currently Halal-certified**. He also **took over the role of the Halal Team Leader from his retiring colleague**, but he **has not attended any Halal training courses**. Which course(s) shall he attend?

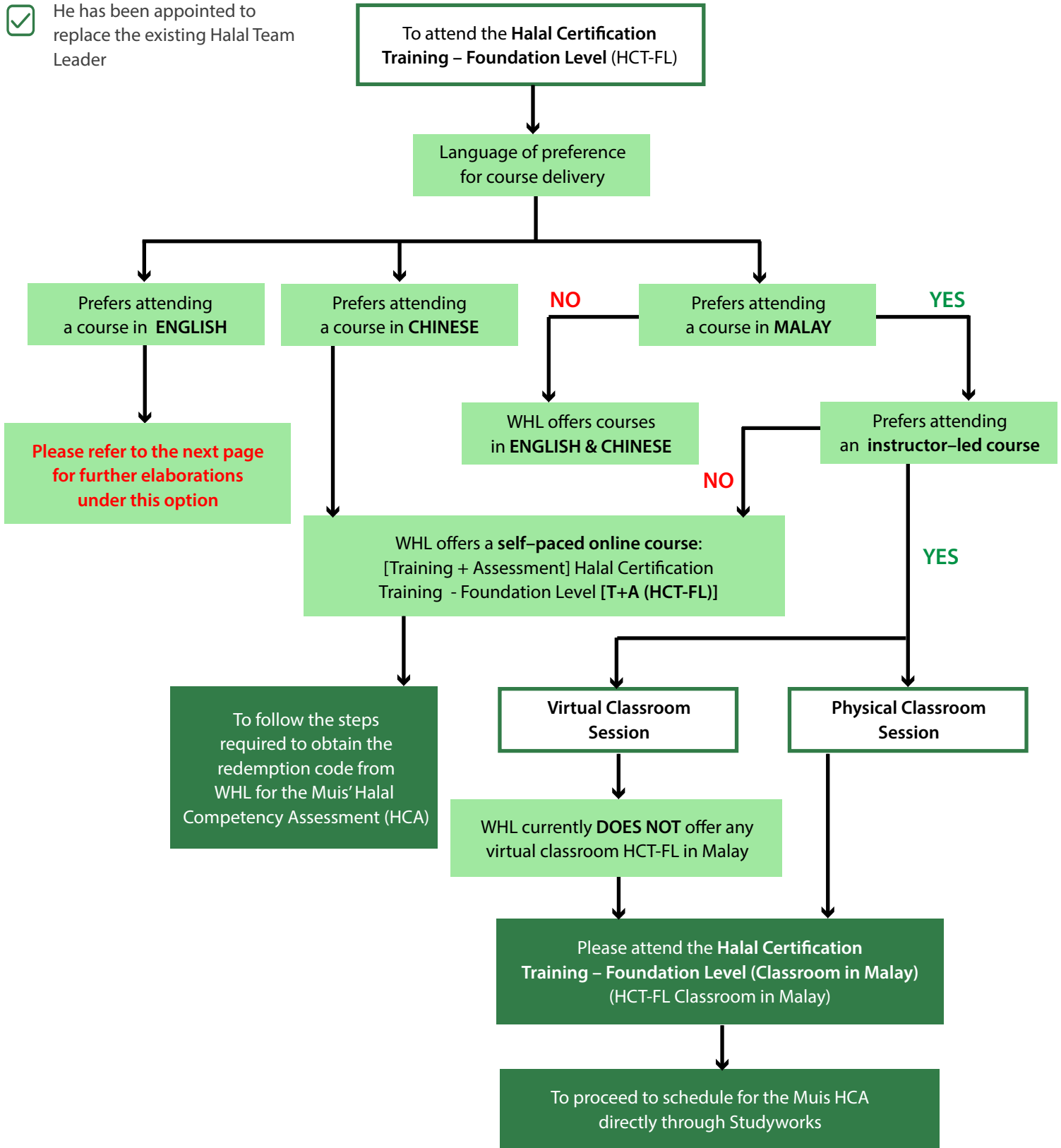

DECISION TREE FOR SINGAPORE HALAL CERTIFICATION TRAINING

Case Scenario 9 – HCT-FL

- ✓ Currently Halal-certified
- ✓ Has not attended any Halal training
- ✓ He has been appointed to replace the existing Halal Team Leader



Mr. Victor was recently promoted to be the Warehouse Manager of The Movers, which is **currently Halal-certified**. He also **took over the role of the Halal Team Leader from his retiring colleague**, but he **has not attended any Halal training courses**. Which course(s) shall he attend?

